

A PLAT OF FOREST GLADE PLAT NO. 1

BEING A PARCEL LYING WITHIN THE GOMEZ GRANT AND JUPITER ISLAND
AS RECORDED IN PLAT BOOK 1, PAGE 80
PUBLIC RECORDS OF PALM BEACH (NOW MARTIN) COUNTY, FLORIDA
AND RECORDED IN PLAT BOOK A, PAGE 17
PUBLIC RECORDS OF DADE (NOW MARTIN) COUNTY, FLORIDA

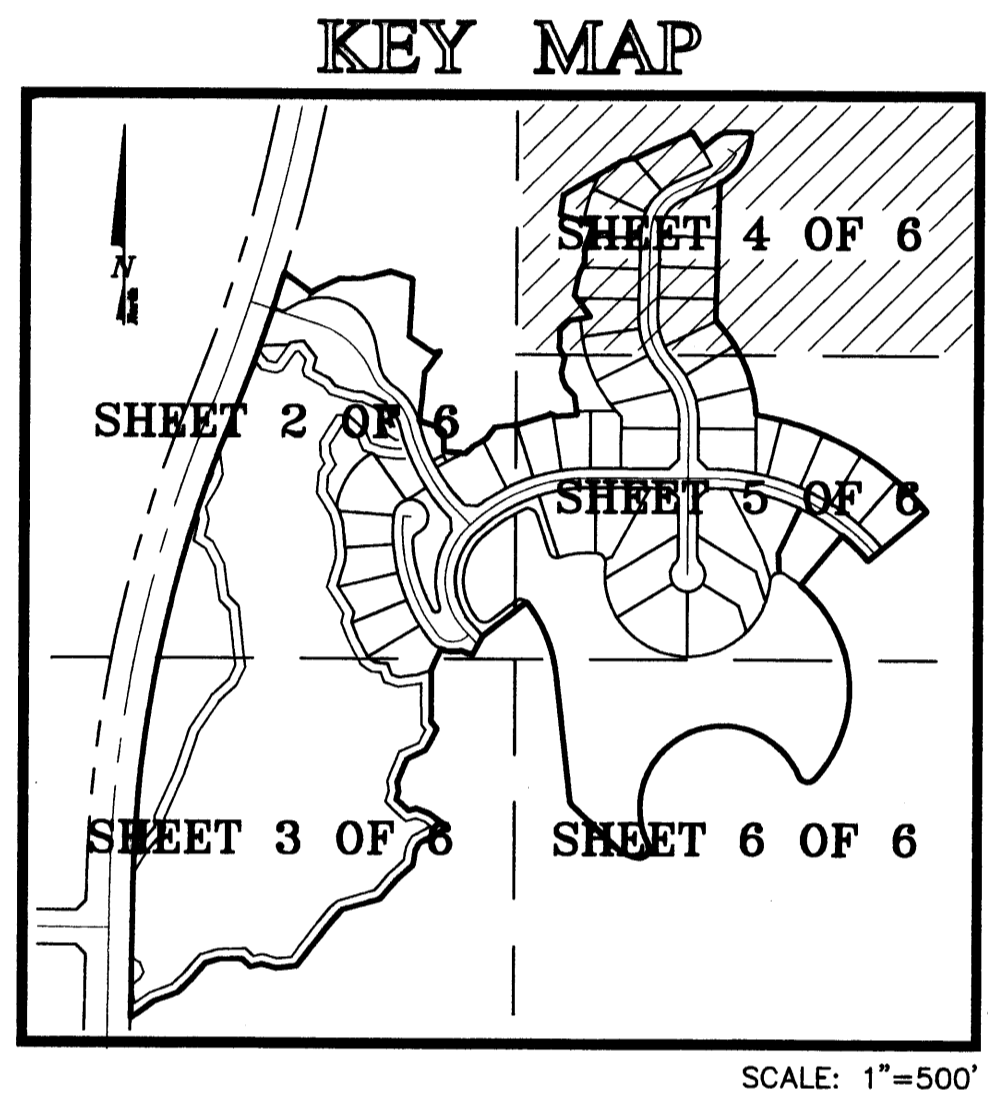

- LEGEND:
- - DENOTES P.R.M. (PERMANENT REFERENCE MONUMENT) SET LS 4169
 - - DENOTES P.C.P. (PERMANENT CONTROL POINT) LS 4169
 - P.O.C. - DENOTES POINT OF COMMENCEMENT
 - P.O.B. - DENOTES POINT OF BEGINNING
 - (R) - DENOTES RADIAL LINE
 - ⊙ - DENOTES CENTERLINE
 - U.E. - DENOTES UTILITY EASEMENT
 - D.E. - DENOTES DRAINAGE EASEMENT
 - L.E. - DENOTES LANDSCAPE EASEMENT
 - M.E. - DENOTES MAINTENANCE EASEMENT
 - U.P.A. - DENOTES UPLAND PRESERVE AREA
 - U.P.E. - DENOTES UPLAND PRESERVE EASEMENT

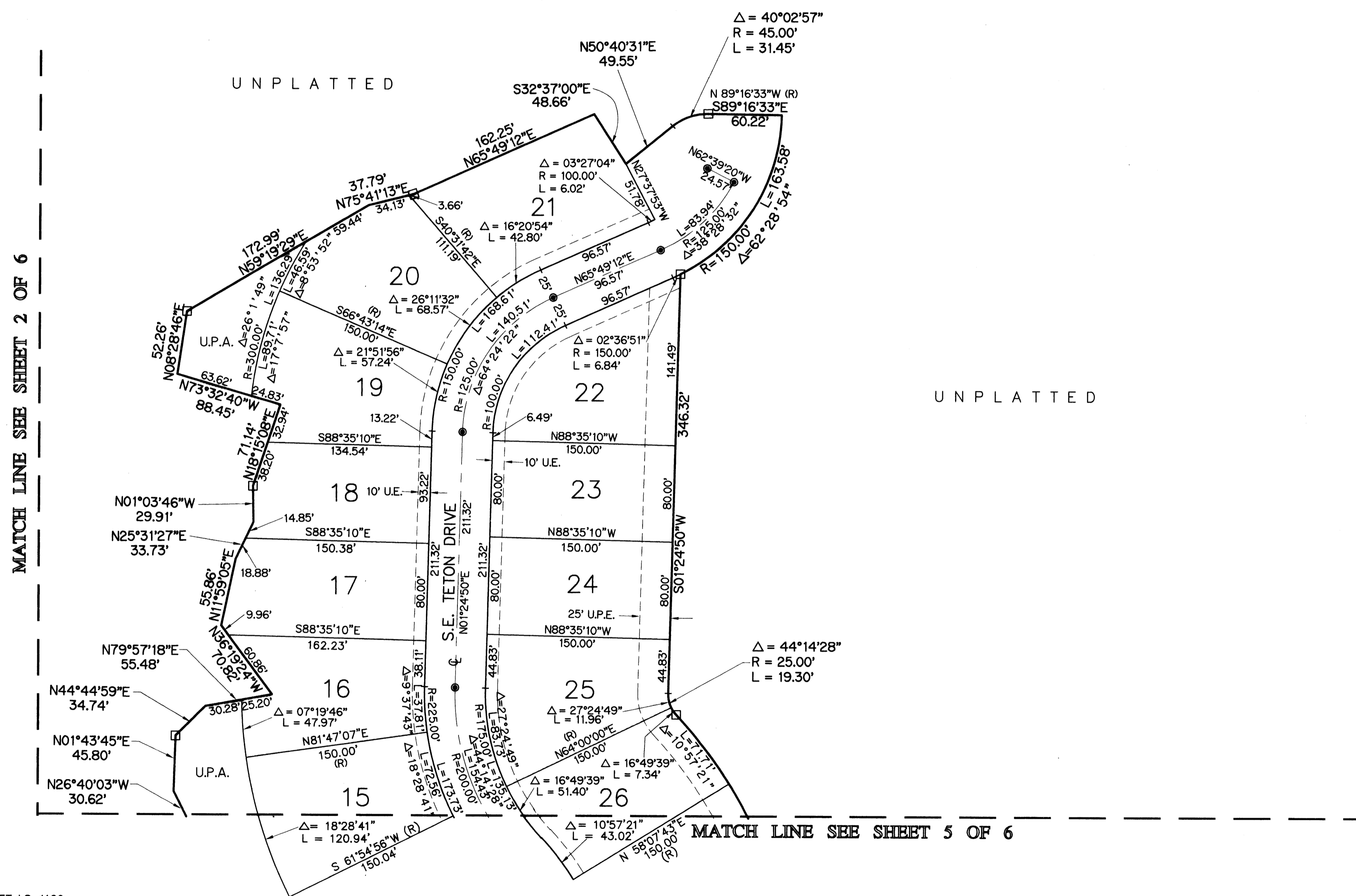
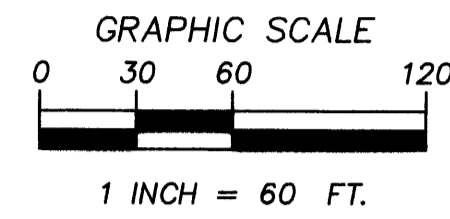

LINDAHL, BROWNING, FERRARI, & HELLSTROM, INC.
CONSULTING ENGINEERS, PLANNERS & SURVEYORS

210 JUPITER LAKES BLVD. 2400 SE. MONTEREY ROAD 2222 COLONIAL ROAD 2000 PALM BEACH LAKES BLVD.
BLDG. 5000, SUITE 104 SUITE 200 SUITE 250 SUITE 700
JUPITER, FL 33468 STUART, FL 34996 FT. PIERCE, FL 34950 WEST PALM BEACH, FL 33409
407-746-8248 407-596-3883 407-461-2420 407-684-3375

92330PL4.DWG